

PLAN SHOWING PRO: ADDITIONS TO
 EXG. BUILDING AT PLOT NO. 861 OF
 KODAMBAKKAM - PUDDUR - PART II,
 LAYOUT, MADRAS CORPORATION
 DIVISION NO. 112 FOR
 MR. V. PEERAN.
 Scale - (1"=8'0") 1:100

Legend: proposed Addn Roads Boundary

REFERENCE		
D/W Door with	3'0" x 6'6"	91 x 198
Window	1'6" x 4'0"	46 x 122
D Door	3'0" x 6'0"	91 x 198
D1 Door	2'6" x 6'6"	94 x 198
D2 Door	2'6" x 6'6"	76 x 198
W Window	6'6" x 4'6"	198 x 122
W1 Window	5'6" x 4'6"	152 x 122
W2 Window	4'6" x 3'6"	137 x 106
W3 Window	3'6" x 4'6"	91 x 122
W4 Window	1'6" x 4'6"	46 x 122
V Ventilator	2'6" x 1'6"	76 x 46

SITE PLAN
 Scale: (1"=16'0") 1:200

EXISTING BUILDING SANCTIONED IN B.A.
 No. 93 Dt 2-7-73 BY KODAMBAKKAM TOWN PANCAYAT

Flat Area:	3588 S.F.	
Plinth Area:		
Exg. GF	888 S.F.	} 2740 S.F.
Exg. FF	996 S.F.	
Pro. SF	856 S.F.	
open space	2700 S.F.	

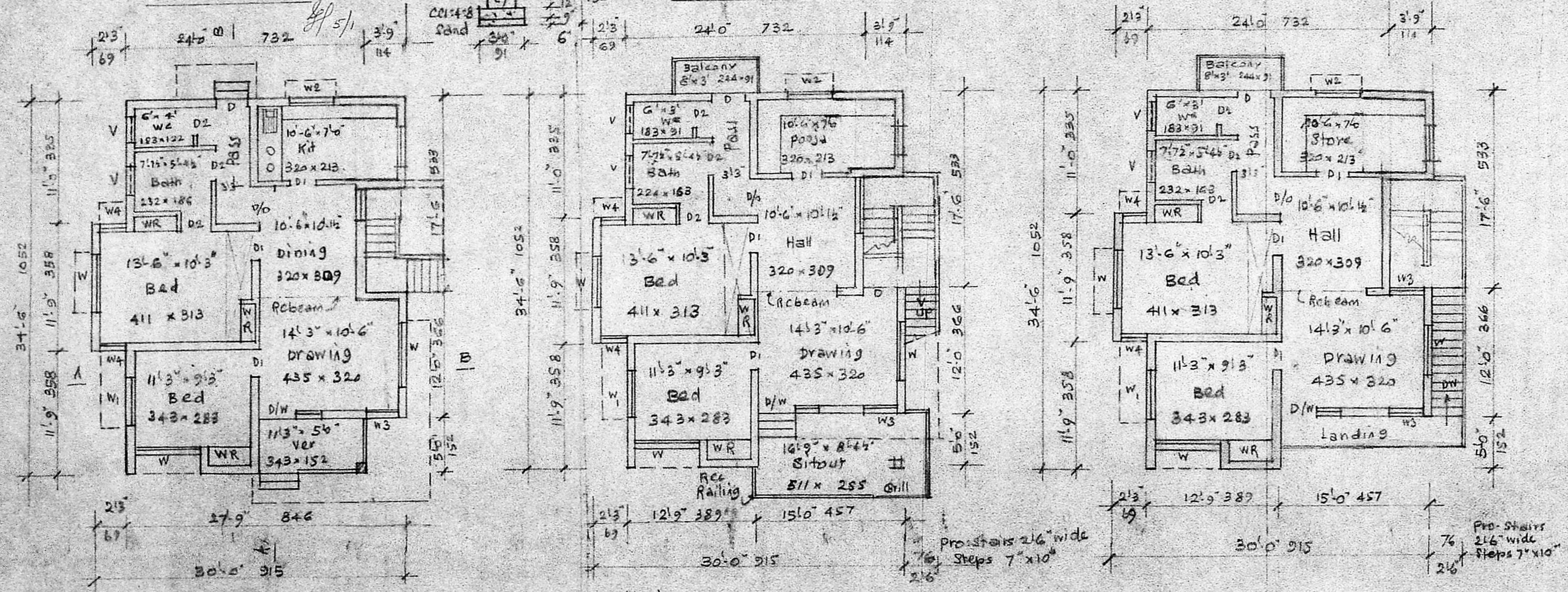

EXG. GROUND FLOOR PLAN

EXG. FIRST FLOOR PLAN

PRO: SECOND FLOOR PLAN

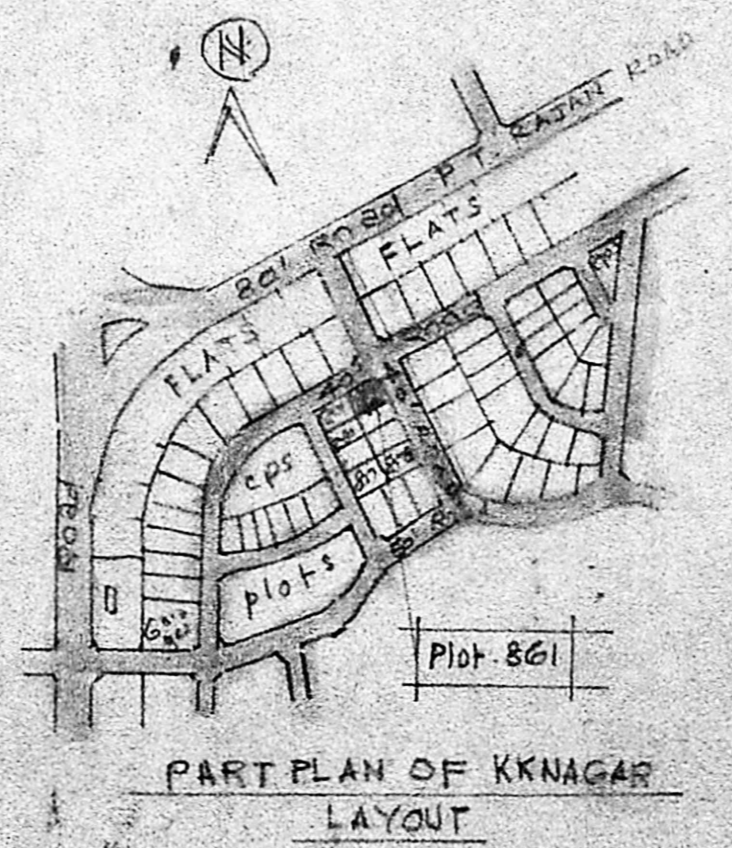

PART PLAN OF KKNAGAR LAYOUT

Peeran V
 OWNER

J. S.
 ENGINEER

A. PINNACHALAM, D.C.E.
 SURVEYOR
 2, KALANGUDI FARUNSHIHI ROAD
 SALTICAMPALM, MADRAS 51